

PLAN SHOWING THE PROPOSED CONSTRUCTION OF DWELLING HOUSE AT colour index
 PLOT No.14 IN S.No.225/4A OF MADIPAKKAM VILLAGE (RAVANAN NAGAR)
 SAIDAPET TALUK, CHENGLEPET M.G.R DISTRICT.

scale : 1" = 8' 0" (1:100)

PROPOSALS SHOWN IN
 ROADS SHOWN IN

RAVANAN NAGAR

PUZHUTHIVAKKAM VILLAGE ROAD 30'

PONNIAMMAN KOIL ST.

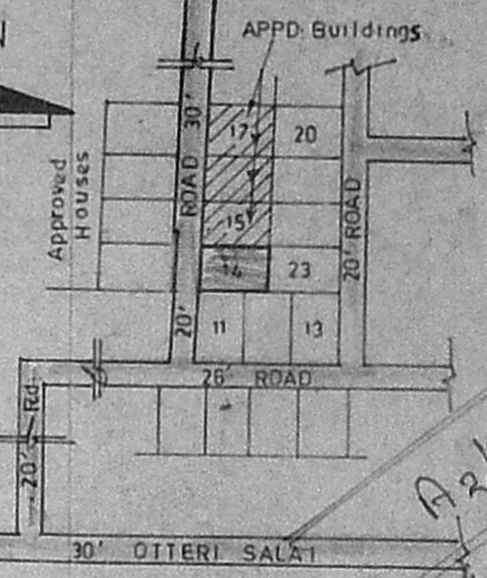

key plan
 N.T.S

EXISTING HOUSES

schedule of joineries

D1	DOOR	3' 6" X 6' 6"	(108 X 198)
D2	"	3' 0" X 6' 6"	(91 X 198)
D3	"	2' 8" X 6' 6"	(76 X 198)
W1	WINDOW	4' 0" X 4' 0"	(122 X 122)
W2	"	3' 0" X 4' 0"	(91 X 122)
KWK	l'chen window	3' 0" X 3' 0"	(91 X 91)
V	VENTILATOR	3' 0" X 2' 0"	(91 X 61)
C.B CUP BOARD			

area statement

PLOT AREA	: 2540 SFT	(236 SQM)
PLINTH AREA	: 967 "	(90 "
NET AREA	: 371 "	(34 "

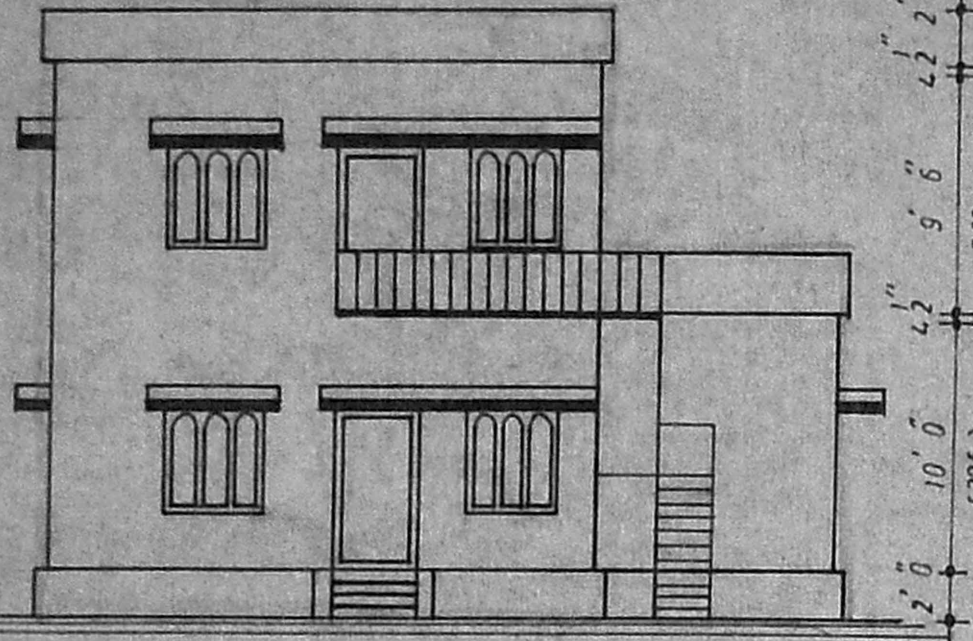

front elevation

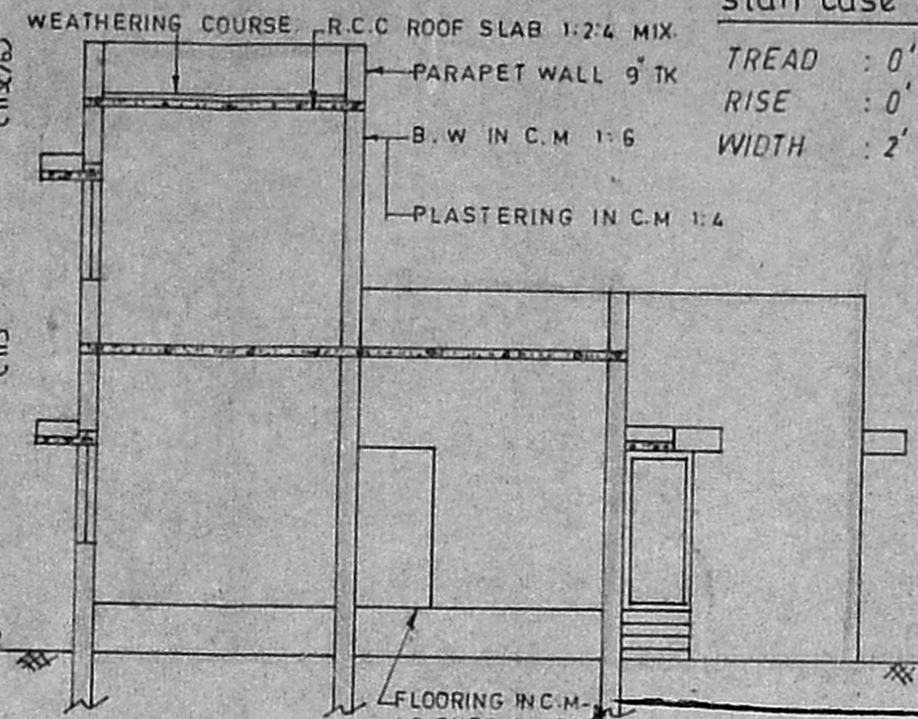

section on ab

stair case details

TREAD : 0' 9" (23)
 RISE : 0' 7" (17)
 WIDTH : 2' 3" (68)

Planning Permit No. A/1211/92

APPROVED

SUBJECT TO THE CONDITIONS IN THIS OFFICE LETTER.

No. A/12625/92 Dte. 08.92

FOR MEMBER SECRETARY
 MADRAS METROPOLITAN
 DEVELOPMENT AUTHORITY
 MADRAS - 600 008

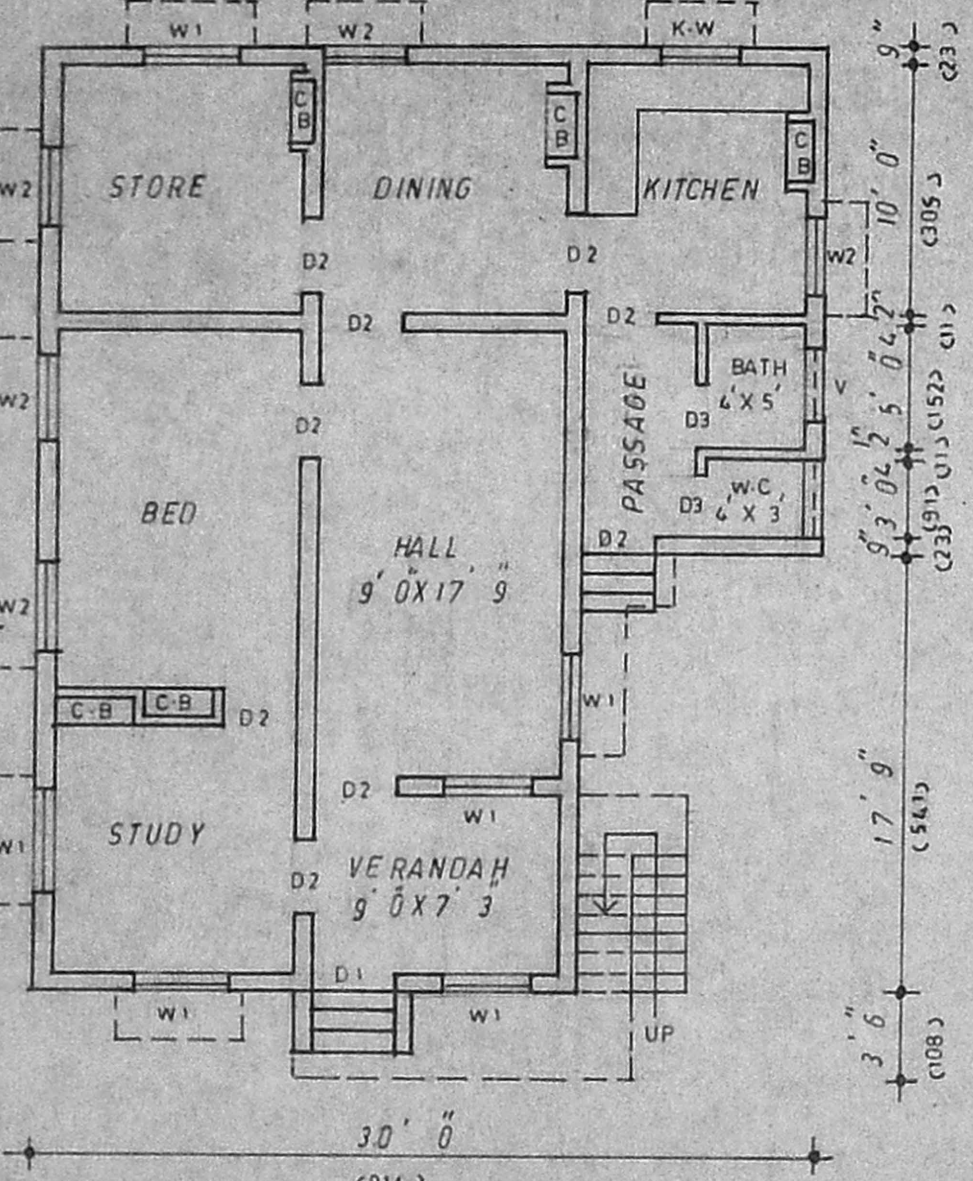
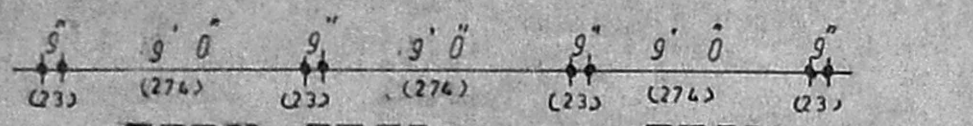

ground floor plan

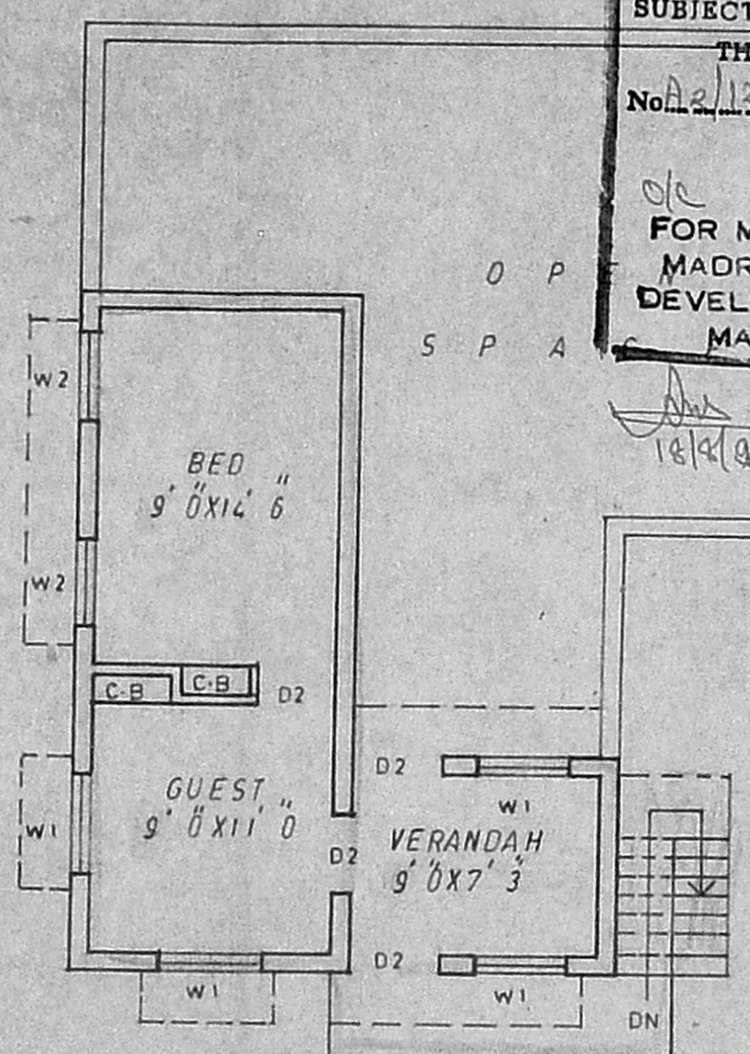

first floor plan

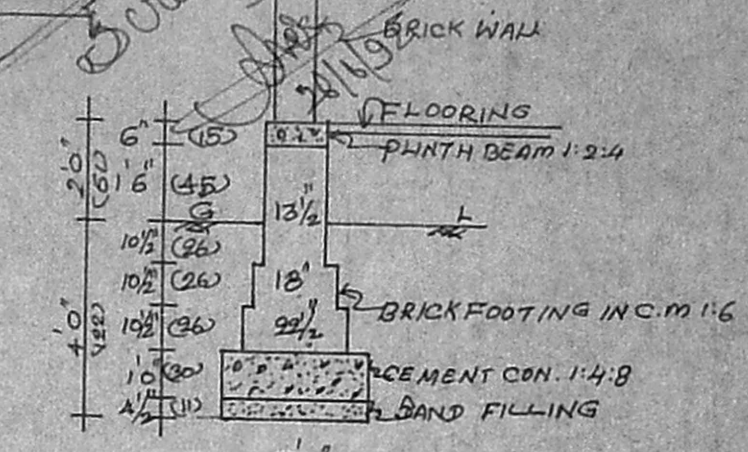

FOUNDATION DETAILS

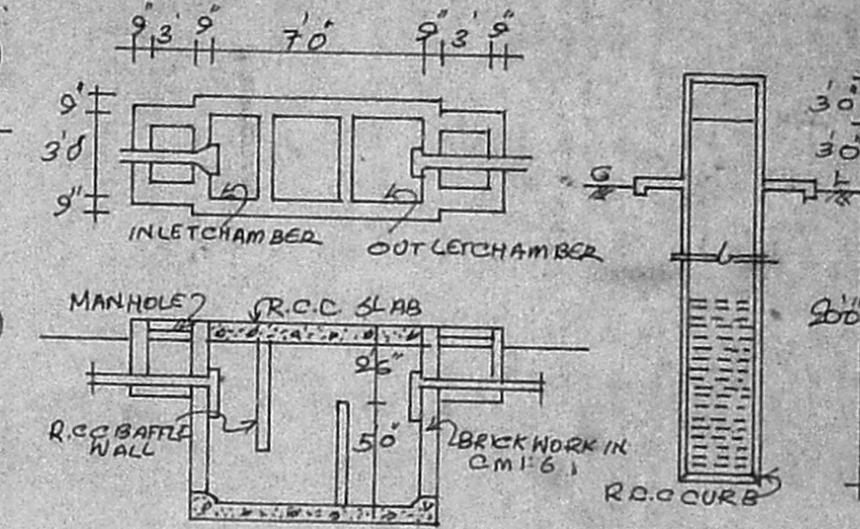

DETAILS OF SEPTIC TANK & DIA WELL

Area of
 C.F. 2 (30 X 38) + (3.5 X 13.5)
 + (6 X 10) = (17.75 X 9.75)
 = 1074.1875 sq. ft. = 99.9 sqm

FF 2 (27.25 X 10.5)
 + (9.75 X 9.75)
 = 371.44 sq. ft. = 34.56 sqm

R. GANESAN
 LICENCED SURVEYOR
 ALANDUR MUNICIPALITY, R.F. 54/1801/90/EI,
 164, PONNIAMMAN KOIL STREET,
 MADIPAKKAM MADRAS - 600 091

F.S.T. = $\frac{134.44}{236.22} = 0.57$
 Coverage = $\frac{99.9}{236.22} = 42\%$

SCALE : 1" = 16' 0" (1:200)